

# WANJINA - WUNGGURR - WILINGGIN NATIVE TITLE DETERMINATION No. 1

## MAP 1 - OVERVIEW OF LAND STATUS

### LEGEND

- SCHEDULE 2** (Areas excluded from claims.)
- SCHEDULE 3** (Complete extinguishment and not excluded.)
- SCHEDULE 4** (No extinguishment - or to be disregarded.)
- SCHEDULE 5** (Pastoral lease partial extinguishment.)
- SCHEDULE 6** (Non-vested reserve partial extinguishment.)
- SCHEDULE 7** (Land subject to by-laws under Parks and Reserves Act 1895.)
- SCHEDULE 8** (Tidal waters.)  
\*This is not conclusive of the existence or location of any areas the subject of Order 8. See the provisions of Order 8.\*
- ORDER 10 (d) (e)** (Non-extinguishing mining tenements.)
- POST 1998 CONSERVATION RESERVES**
- DETERMINATION AREA**  
Area the subject of WAG6016 of 1996
- DETERMINATION AREA**  
Area the subject of WAG6015 of 1999
- 60** **AREA NUMBER**
- Roads (Schedule 2(b))**
- Telstra Reserve Sites (Schedule 2)**

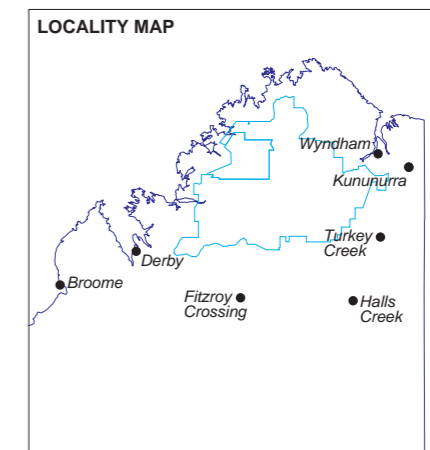
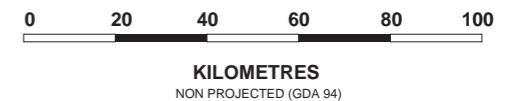

CADASTRE SOURCE LANDGATE SCDB DEC 2001  
OUR REF H:\WAG\WAG6015\_99\DETERMINATION\_2003\IGN\WAG6015\_99\_MAP\_1\_AMENDED\_BDY\_2012.GDA  
FOR INFORMATIONAL PURPOSES ONLY. THIS MAP IS A PICTORIAL REPRESENTATION OF DATA EXTRACTED FROM  
LANDGATE DATASETS AND IS INTENDED TO BE AN OVERVIEW OF GENERAL GEOSPATIAL INFORMATION.  
WATERLINES SHOWN ON THIS MAP DO NOT NECESSARILY DEPICT AN EXACT CADASTRAL BOUNDARY.  
REFERENCE SHOULD BE MADE TO NNTR FOR CONFIRMATION OF THIS BOUNDARY FOR ANY LEGAL PURPOSES.  
IN THE EVENT OF ANY DISCREPANCY BETWEEN THE WRITTEN APPLICATION BOUNDARY DESCRIPTION AND THE AREAS DEPICTED  
ON THIS MAP THE WRITTEN DESCRIPTION SHALL TAKE PRECEDENCE AS THE MAPS AND/OR ENLARGEMENTS ARE INDICATIVE ONLY.  
NATIVE TITLE APPLICATION BOUNDARIES INTERPOLATED FROM DESCRIPTIONS HELD BY THE  
NATIONAL NATIVE TITLE TRIBUNAL AND THE FEDERAL COURT.

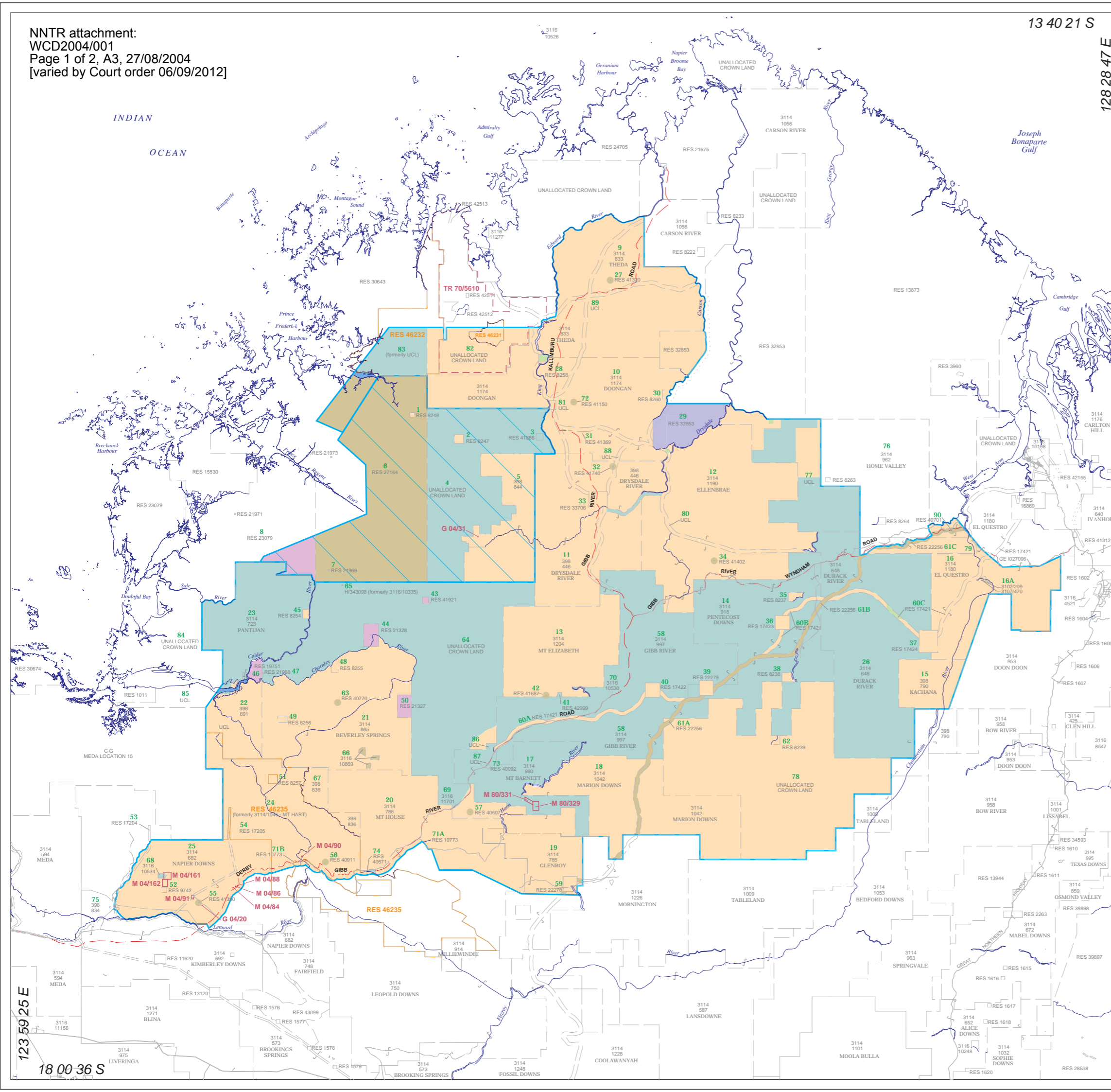

# WANJINA - WUNGGURR - WILINGGIN NATIVE TITLE DETERMINATION No. 1

## MAP 2 - SOME EXCLUDED OR EXTINGUISHING SITES

### LEGEND

- Ground Water Well (Schedule 2(i))
- Ground Water Wells (Schedule 2(h))
- Ground Water Wells (Schedule 2(j))
- Surface Water Sites (Schedule 2(f))
- Surface Water Site (Schedule 2(g))
- Meteorological Sites (Schedule 2 (e))
- Borrow Pits (Schedule 2(d))
- Water Bores (Schedule 2(c))
- Roads (Schedule 2(b))
- Telstra Sites (Schedule 3 (b) (c))
- DETERMINATION AREA  
Area the subject of WAG6016 of 1996
- DETERMINATION AREA  
Area the subject of WAG6015 of 1999
- 60 AREA NUMBER

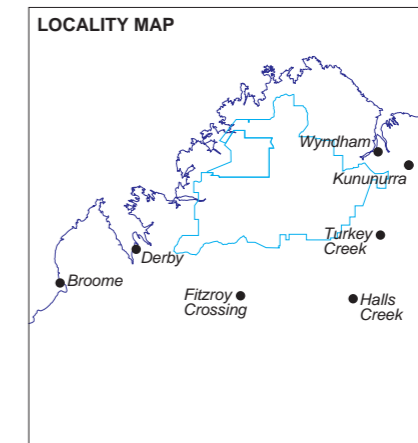
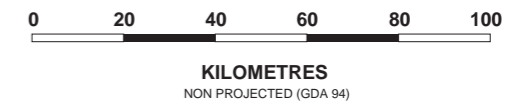

**Landgate**  
NATIVE TITLE SPATIAL SERVICES  
PRODUCED 1/03/2012

CADASTRE SOURCE LANDGATE SCDB DEC 2001  
OUR REF H:\WAG\WAG6015\_99\DETERMINATION\_2003\IGN\WAG6015\_99\_MAP\_2\_AMENDED\_BDY\_2012.GDA  
FOR INFORMATIONAL PURPOSES ONLY. THIS MAP IS A PICTORIAL REPRESENTATION OF DATA EXTRACTED FROM  
LANDGATE DATASETS AND IS INTENDED TO BE AN OVERVIEW OF GENERAL GEOSPATIAL INFORMATION.  
WATERLINES SHOWN ON THIS MAP DO NOT NECESSARILY DEPICT AN EXACT CADASTRAL BOUNDARY.  
REFERENCE SHOULD BE MADE TO NNTR FOR CONFIRMATION OF THIS BOUNDARY FOR ANY LEGAL PURPOSES.  
IN THE EVENT OF ANY DISCREPANCY BETWEEN THE WRITTEN APPLICATION BOUNDARY DESCRIPTION AND THE AREAS DEPICTED  
ON THIS MAP THE WRITTEN DESCRIPTION SHALL TAKE PRECEDENCE AS THE MAPS AND/OR ENLARGEMENTS ARE INDICATIVE ONLY.  
NATIVE TITLE APPLICATION BOUNDARIES INTERPOLATED FROM DESCRIPTIONS HELD BY THE  
NATIONAL NATIVE TITLE TRIBUNAL AND THE FEDERAL COURT.

